

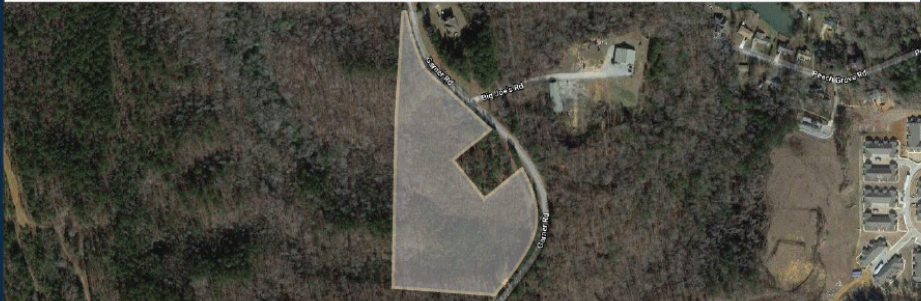

McFARLAND HEIGHTS

NEW SUBDIVISION!

Great Opportunity to Build Your Dream Home!



Property Description

These brand new subdivision lots are now ready! This subdivision has 6 lots with 1⁺/₂ acres. This land is perfect for a basement home if desired. Surrounded by beautiful trees, this area allows for total privacy. Convenient to town but far enough to offer peace and quiet. This would be a great prospect for both builders and homebuyers who would like a custom-built home!

Property Features

- 1⁺/₂ Acres Lots
- Single Family Lots
- Private, Wooded Lots
- No Mobile Homes Allowed
- Minimum House Size
- Restricted Covenants
- Convenient Location
- Perfect for a Basement Home

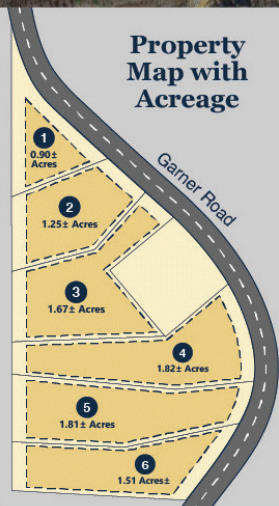

Billy McFarland

j.w.mcfarlandjr@gmail.com

Call Today!
205-887-0591

Buffex, LLC